

## Summary

### Inventory Info

BTR International - Claire Whittleston 24/04/2023 12:16:24 GMT

Hi Malina, Please see the survey results for the above client. Requires full pack, loading, transport, storage service. No food or alcohol to be packed. 4 x wooden crates required - see details supplied. 1 x baby grand piano to be moved - this is located on the first floor - when moving in the piano was taken up onto the first floor balcony - the builders helped with this but they are no longer on site - please advise the client if this is something that can be done or if she needs to instruct a specialist mover. 4 x items to be dismantled/reassembled. ONLY the items listed within this report will be moved all other effects will be gotten rid of. Looking to move in July. Delivery address unknown at the time of the survey just Philadelphia at this stage. Client feedback \*\*\*\*\*FIVE STAR Video Experience \*\*\*\*\*

2485.8ft<sup>3</sup> • 16791.9lb • 1 origin(s) • 15 rooms • 318 items

### Origin Location(s)

1. 39 Smithy Close, Pannal, Harrogate HG3 1GA, UK H 4+ BR

3 storey home with driveway and garage - no access issues or parking restrictions - see the images supplied

2485.8ft<sup>3</sup> • 16791.9lb • 15 rooms • 318 items

### Shipping Methods

Sea

2485.8ft<sup>3</sup> • 16791.9lb • 318 items

### Considerations Summary

Assembly / Disassembly		
Count	Name	Note
1	Bed, Double	
1	Bed, Double	
1	Bed, Super King	
1	Table, Dining	DISMANTLED VOLUME STATED

### Customer Detail

Claire Whittleston  
+447729231365 GB

### Destination

Philadelphia, PA, USA Unk

Inspect/Repack		
Count	Name	Note
1	Misc. Sport Equipment	
1	Other	MISC EFFECTS
2	Plastic Tote, Medium	

Crating

Count	Name	Dimensions in	Note
2	Glass Table Top, Medium	48.00 x 26.00 x 0.50	ACTUAL DIMS NO ALLOWANCE MADE FOR PACKING MATERIALS - CLIENT MEASUREMENTS
1	Glass Table Top, Small	17.00 x 17.00 x 0.50	ACTUAL DIMS NO ALLOWANCE MADE FOR PACKING MATERIALS - CLIENT MEASUREMENTS
1	Glass Table Top, Small	24.00 x 24.00 x 0.50	ACTUAL DIMS NO ALLOWANCE MADE FOR PACKING MATERIALS - CLIENT MEASUREMENTS
1	Inlay, Glass	30.00 x 30.00 x 0.50	ACTUAL DIMS NO ALLOWANCE MADE FOR PACKING MATERIALS - CLIENT MEASUREMENTS
1	Piano, Baby Grand	57.00 x 58.00 x 16.00	ACTUAL DIMS NO ALLOWANCE MADE FOR PACKING MATERIALS - CLIENT MEASUREMENTS - HEIGHT INCLUDING THE LEGS IS 38 INCHES

## Packing Summary

Carrier Pack	102 Cartons
Count	Name
2	12.0 Wardrobe Carton CP
14	Carton 2.0 CP
58	Carton, Medium (4.0) CP
28	Lay Down Wardrobe CP

## By Location

**Location 1:** 39 Smithy Close, Pannal, Harrogate HG3 1GA, UK

**House - 4+ Bedroom**

3 storey home with driveway and garage - no access issues or parking restrictions - see the images supplied

2485.8ft<sup>3</sup> • 16791.9lb • 15 rooms • 318 items

## Rooms

### 1. Master Bedroom

24 items • 227.0ft<sup>3</sup> • 1456.0lb

Count	Name	Volume	Total Volume	Weight	Total weight	Considerations	Note
2	12.0 Wardrobe Carton CP	10.0	20.0	84.0	168.0	CP	

1	Bed, Super King	85.0	85.0	420.0	420.0	A/D
4	Carton, Medium (4.0) CP	4.0	16.0	28.0	112.0	CP
1	Chest of Drawers	5.0	5.0	35.0	35.0	
1	Chest of Drawers	33.0	33.0	231.0	231.0	
2	Lamp, table	4.0	8.0	28.0	56.0	
8	Lay Down Wardrobe CP	5.0	40.0	35.0	280.0	CP
1	Mirror under 4'	2.0	2.0	14.0	14.0	
2	Plastic Tote, Medium	4.0	8.0	35.0	70.0	Inspect/Repack
1	Table (Bedside), Small	6.0	6.0	42.0	42.0	
1	Table (Coffee/Side), Small	4.0	4.0	28.0	28.0	

2. Staircase / Landing		12 items • 47.0ft <sup>3</sup> • 329.0lb					
Count	Name	Volume	Total Volume	Weight	Total weight	Considerations	Note
3	Carton, Medium (4.0) CP	4.0	12.0	28.0	84.0	CP	
1	Laundry Basket	4.0	4.0	28.0	28.0		
2	Lay Down Wardrobe CP	5.0	10.0	35.0	70.0	CP	
1	Mirror under 4'	2.0	2.0	14.0	14.0		
4	Picture/Painting under 4 ft	1.0	4.0	7.0	28.0		
1	Sideboard	15.0	15.0	105.0	105.0		

3. Bathroom		1 items • 2.0ft <sup>3</sup> • 14.0lb					
Count	Name	Volume	Total Volume	Weight	Total weight	Considerations	Note
1	Carton 2.0 CP	2.0	2.0	14.0	14.0	CP	

4. Child Room		13 items • 156.0ft <sup>3</sup> • 882.0lb					
Count	Name	Volume	Total Volume	Weight	Total weight	Considerations	Note
1	Bean Bag	8.0	8.0	56.0	56.0		
1	Bed, Double	60.0	60.0	210.0	210.0	A/D	
1	Bookshelf, Large	8.0	8.0	56.0	56.0		
1	Carton, Medium (4.0) CP	4.0	4.0	28.0	28.0	CP	
1	Chair, Office	15.0	15.0	105.0	105.0		
1	Desk, Large	30.0	30.0	210.0	210.0		
1	Laundry Basket	2.0	2.0	14.0	14.0		
3	Lay Down Wardrobe CP	5.0	15.0	35.0	105.0	CP	
1	Mirror over 4 ft	6.0	6.0	42.0	42.0		
1	Suitcase / Luggage	3.0	3.0	21.0	21.0		
1	Table (Bedside), Small	5.0	5.0	35.0	35.0		

5. Child Room		18 items • 169.0ft <sup>3</sup> • 973.0lb					
Count	Name	Volume	Total Volume	Weight	Total weight	Considerations	Note

1	Bed, Double	60.0	60.0	210.0	210.0	A/D
2	Carton, Medium (4.0) CP	4.0	8.0	28.0	56.0	CP
1	Chair, Office	18.0	18.0	126.0	126.0	
1	Chest of Drawers	6.0	6.0	42.0	42.0	
1	Desk, Medium	24.0	24.0	168.0	168.0	
1	Dresser, Vanity	12.0	12.0	84.0	84.0	
1	Laundry Basket	3.0	3.0	21.0	21.0	
5	Lay Down Wardrobe CP	5.0	25.0	35.0	175.0	CP
4	Mirror under 4'	2.0	8.0	14.0	56.0	
1	Table (Bedside), Small	5.0	5.0	35.0	35.0	

## 6. Living Room

24 items • 256.6ft<sup>3</sup> • 1796.1lb

Count	Name	Volume	Total Volume	Weight	Total weight	Considerations	Note
1	Basket/Hamper	5.0	5.0	35.0	35.0		
3	Carton, Medium (4.0) CP	4.0	12.0	28.0	84.0	CP	
1	Chair, Arm	28.0	28.0	196.0	196.0		
2	Glass Table Top, Medium	0.4	0.7	2.5	5.1	Crating	ACTUAL DIMS NO ALLOWANCE MADE FOR PACKING MATERIALS - CLIENT MEASUREMENTS
1	Glass Table Top, Small	0.1	0.1	0.6	0.6	Crating	ACTUAL DIMS NO ALLOWANCE MADE FOR PACKING MATERIALS - CLIENT MEASUREMENTS
1	Glass Table Top, Small	0.2	0.2	1.2	1.2	Crating	ACTUAL DIMS NO ALLOWANCE MADE FOR PACKING MATERIALS - CLIENT MEASUREMENTS
1	Lamp, table	3.0	3.0	21.0	21.0		
1	Lay Down Wardrobe CP	5.0	5.0	35.0	35.0	CP	
1	Musical instrument	4.0	4.0	28.0	28.0		
1	Piano Bench	6.0	6.0	42.0	42.0		
1	Piano, Baby Grand	30.6	30.6	214.3	214.3	Crating	ACTUAL DIMS NO ALLOWANCE MADE FOR PACKING MATERIALS - CLIENT MEASUREMENTS - HEIGHT INCLUDING THE LEGS IS 38 INCHES
4	Picture/Painting under 4 ft	2.0	8.0	14.0	56.0		
1	Sofa / Settee, 3 Cushion	70.0	70.0	490.0	490.0		
1	Sofa / Settee, Loveseat	60.0	60.0	420.0	420.0		
1	Table (Coffee/Side), Medium	8.0	8.0	56.0	56.0		
1	Table (Coffee/Side), Small	4.0	4.0	28.0	28.0		
2	Vase, big	6.0	12.0	42.0	84.0		

## 7. Balcony / Terrace

11 items • 111.3ft<sup>3</sup> • 778.8lb

Count	Name	Volume	Total Volume	Weight	Total weight	Considerations	Note
6	Chair, Outdoor	12.0	72.0	84.0	504.0		
2	Flower Planter / Pot	5.0	10.0	35.0	70.0		
1	Inlay, Glass	0.3	0.3	1.8	1.8	Crating	ACTUAL DIMS NO ALLOWANCE MADE FOR PACKING MATERIALS - CLIENT MEASUREMENTS
1	Table (Coffee/Side), Small	4.0	4.0	28.0	28.0		
1	Table, Outdoor, Med	25.0	25.0	175.0	175.0		

## 8. Kitchen

38 items • 238.0ft<sup>3</sup> • 1610.0lb

Count	Name	Volume	Total Volume	Weight	Total weight	Considerations	Note
1	Cabinet, Storage	28.0	28.0	196.0	196.0		
1	Carton 2.0 CP	2.0	2.0	14.0	14.0	CP	
20	Carton, Medium (4.0) CP	4.0	80.0	28.0	560.0	CP	
4	Chair, Dining	10.0	40.0	70.0	280.0		
1	Lamp, table	4.0	4.0	28.0	28.0		
1	Microwave	3.0	3.0	21.0	21.0		
1	Picture/Painting under 4 ft	1.0	1.0	7.0	7.0		
2	Shelf, Wall Small	3.0	6.0	21.0	42.0		
1	Sideboard	20.0	20.0	140.0	140.0		
4	Stool, Bar	10.0	40.0	21.0	84.0		
1	Table, Dining	10.0	10.0	210.0	210.0	A/D	DISMANTLED VOLUME STATED
1	Trash Can	4.0	4.0	28.0	28.0		

## 9. Living Room

12 items • 135.0ft<sup>3</sup> • 945.0lb

Count	Name	Volume	Total Volume	Weight	Total weight	Considerations	Note
1	Bookcase, Large	22.0	22.0	154.0	154.0		
2	Carton 2.0 CP	2.0	4.0	14.0	28.0	CP	
1	Carton, Medium (4.0) CP	4.0	4.0	28.0	28.0	CP	
1	Footstool	8.0	8.0	56.0	56.0		
1	Lay Down Wardrobe CP	5.0	5.0	35.0	35.0	CP	
1	Musical instrument	3.0	3.0	21.0	21.0		
3	Picture/Painting under 4 ft	2.0	6.0	14.0	42.0		
1	Sofa, 4 Cushion/Sleeper	80.0	80.0	560.0	560.0		SPLITS IN TWO
1	Vase, big	3.0	3.0	21.0	21.0		

## 10. Hallway

22 items • 114.0ft<sup>3</sup> • 798.0lb

Count	Name	Volume	Total Volume	Weight	Total weight	Considerations	Note
1	Basket/Hamper	5.0	5.0	35.0	35.0		
5	Carton, Medium (4.0) CP	4.0	20.0	28.0	140.0	CP	
1	Chest of Drawers	10.0	10.0	70.0	70.0		
1	Lamp, table	4.0	4.0	28.0	28.0		
3	Lay Down Wardrobe CP	5.0	15.0	35.0	105.0	CP	
2	Mirror under 4'	2.0	4.0	14.0	28.0		
7	Picture/Painting under 4 ft	2.0	14.0	14.0	98.0		
1	Sideboard	30.0	30.0	210.0	210.0		
1	Trunk	12.0	12.0	84.0	84.0		

## 11. Office

46 items • 288.0ft<sup>3</sup> • 2016.0lb

Count	Name	Volume	Total Volume	Weight	Total weight	Considerations	Note
1	Barrel	20.0	20.0	140.0	140.0		
3	Bookcase, Medium	15.0	45.0	105.0	315.0		
10	Carton 2.0 CP	2.0	20.0	14.0	140.0	CP	
3	Carton, Medium (4.0) CP	4.0	12.0	28.0	84.0	CP	
1	Chair, Office	22.0	22.0	154.0	154.0		
1	Chaise Lounge	40.0	40.0	280.0	280.0		
1	Desk, Medium	20.0	20.0	140.0	140.0		
1	Footstool	5.0	5.0	35.0	35.0		
1	Lay Down Wardrobe CP	5.0	5.0	35.0	35.0	CP	
1	Misc. Sport Equipment	25.0	25.0	175.0	175.0	Inspect/Repack	
2	PC Monitor	2.0	4.0	14.0	28.0		
1	PC, Accessories / Printer	3.0	3.0	21.0	21.0		
15	Picture/Painting under 4 ft	2.0	30.0	14.0	210.0		
1	Statue	3.0	3.0	21.0	21.0		
2	Stool, Bar	10.0	20.0	70.0	140.0		
1	Table (Coffee/Side), Small	4.0	4.0	28.0	28.0		
1	Wine Rack	10.0	10.0	70.0	70.0		

## 12. Outdoor

37 items • 193.0ft<sup>3</sup> • 1351.0lb

Count	Name	Volume	Total Volume	Weight	Total weight	Considerations	Note
6	Chair, Outdoor	12.0	72.0	84.0	504.0		
1	Fire Pit	8.0	8.0	56.0	56.0		
17	Flower Planter / Pot	2.0	34.0	14.0	238.0		
1	Footstool	4.0	4.0	28.0	28.0		
1	Gard. Hose Reel Box	3.0	3.0	21.0	21.0		
6	Garden Tools, Yard	1.0	6.0	7.0	42.0		

1	Outdoor Glider or Settee	24.0	24.0	168.0	168.0
1	Statue	3.0	3.0	21.0	21.0
1	Table, Outdoor, Med	25.0	25.0	175.0	175.0
1	Table, Outdoor, Small	6.0	6.0	42.0	42.0
1	Umbrella	8.0	8.0	56.0	56.0

### 13. Shed

17 items • 110.0ft<sup>3</sup> • 770.0lb

Count	Name	Volume	Total Volume	Weight	Total weight	Considerations	Note
1	Bookcase, Large	18.0	18.0	126.0	126.0		
2	Carton, Medium (4.0) CP	4.0	8.0	28.0	56.0	CP	
1	Chair, Office	20.0	20.0	140.0	140.0		
1	Desk, Medium	20.0	20.0	140.0	140.0		
1	Lawnmower, Push	15.0	15.0	105.0	105.0		
2	Lay Down Wardrobe CP	5.0	10.0	35.0	70.0	CP	
8	Picture/Painting under 4 ft	2.0	16.0	14.0	112.0		
1	Tool, Yard / Garden	3.0	3.0	21.0	21.0		

### 14. Garage

34 items • 388.0ft<sup>3</sup> • 2716.0lb

Count	Name	Volume	Total Volume	Weight	Total weight	Considerations	Note
2	Bicycle, Adult	17.0	34.0	119.0	238.0		
10	Carton, Medium (4.0) CP	4.0	40.0	28.0	280.0	CP	
2	Chair, Dining	10.0	20.0	70.0	140.0		
1	Chest of Drawers	25.0	25.0	175.0	175.0		
1	Dog Crate/Kennel	8.0	8.0	56.0	56.0		
1	Golf Clubs, Set	12.0	12.0	84.0	84.0		
1	Guitar and Case	4.0	4.0	28.0	28.0		
1	Ladder, 8 ft Metal	6.0	6.0	42.0	42.0		
1	Ladder, Small, Step	3.0	3.0	21.0	21.0		
1	Laundry Basket	4.0	4.0	28.0	28.0		
3	Metal Shelves	25.0	75.0	175.0	525.0		
1	Misc. Sport Equipment	15.0	15.0	105.0	105.0		
1	Other	100.0	100.0	700.0	700.0	Inspect/Repack	MISC EFFECTS
2	Sled	2.0	4.0	14.0	28.0		
1	Stool, Bar	10.0	10.0	70.0	70.0		
1	Table (Bedside), Small	4.0	4.0	28.0	28.0		
1	Table (Coffee/Side), Medium	8.0	8.0	56.0	56.0		
2	Table (Coffee/Side), Small	4.0	8.0	28.0	56.0		
1	Work Bench	8.0	8.0	56.0	56.0		

### 15. Utility/Laundry Room

9 items • 51.0ft<sup>3</sup> • 357.0lb

Count	Name	Volume	Total Volume	Weight	Total weight	Considerations	Note
2	Carton, Medium (4.0) CP	4.0	8.0	28.0	56.0	CP	
2	Carton, Medium (4.0) CP	4.0	8.0	28.0	56.0	CP	
1	Drying Rack	6.0	6.0	42.0	42.0		
2	Lay Down Wardrobe CP	5.0	10.0	35.0	70.0	CP	
1	Shoe Rack / Shelf	15.0	15.0	105.0	105.0		
1	Vacuum Cleaner	4.0	4.0	28.0	28.0		



# Survey Snapshots

Images from survey and associated notes.



LIVING ROOM - GLASS TO BE CRATED

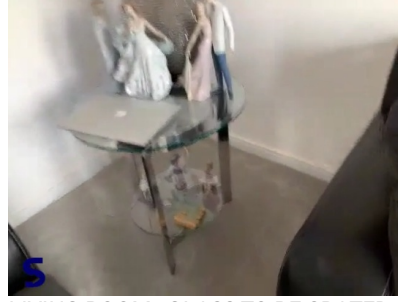

LIVING ROOM - GLASS TO BE CRATED

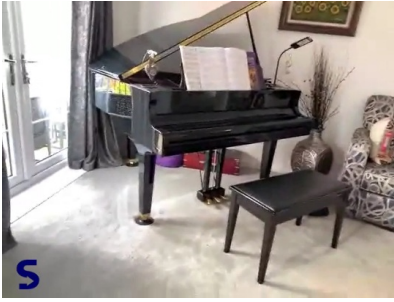

LIVING ROOM - PIANO TO BE CRATED

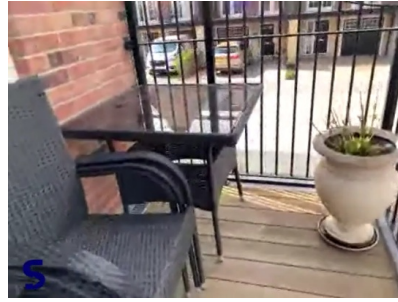

OUTDOOR - GLASS TO BE CRATED



COLLECTION : DRIVEWAY/ACCESS



COLLECTION : PIANO CAME IN VIA THESE DOORS - BALCONY - FIRST FLOOR



TABLE TO BE DISMANTLED AND REASSEMBLED

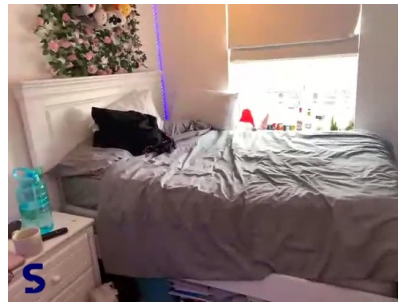

BED TO BE DISMANTLED AND REASSEMBLED



BED TO BE DISMANTLED AND REASSEMBLED

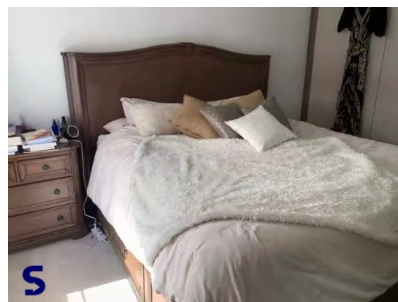

BED TO BE DISMANTLED AND REASSEMBLED

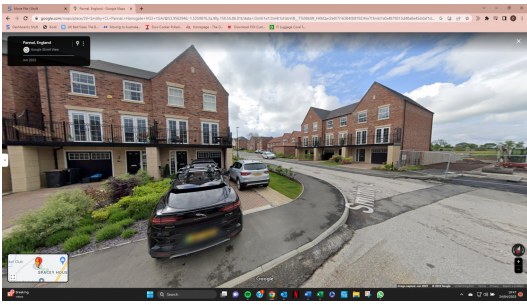

COLLECTION : STREET VIEW/DRIVEWAY