

JAMAICA CONSTABULARY FORCE Ministry of National Security 5th Floor, NCB South Tower 2 Oxford Road Kingston JAMAICA	CONTACT NAME: Kemar Thompson EMAIL: kemar.thompson@jcf.gov.jm TEL: +1 876 2361251 No/Date: JM240850-3 / 30.09.2024
---	---

PROFORMA INVOICE

MODULAR SANDWICH PANEL CONTAINER BUILDING				
NO	DESCRIPTION	PRIX U. (USD)	QTY (U)	TOTAL PRICE (USD)
P01	MODULAR PREFABRICATED CONTAINER – 2,40X11,70M HT2,60 -- (28,08M2) – RAL 5002 -- FLATPACKED DELIVERY	6.760,00.-USD	01	6.760,00.-USD
TOTAL PRICE EXW WAREHOUSE MODULE-T TURKEY				6.760,00.-USD
<i>SIX-THOUSAND-SEVEN-HUNDRED-AND-SIXTY-DOLLARS</i>				

- INCLUDED: MODULAR PREFABRICATED CONTAINER (SANDWICH PANEL 50 MM PU INSULATION) – **RAL 5002** -- PVC 4+12+4 WINDOW -- GALVANISED AND PAINTED STEEL DOOR WITH 50MM POLYURETHANE INSULATION -- CEILING: 50MM PU SANDWICH PANEL -- 2,50MM PVC FLOOR COVERING -- SANITARY AND PLUMBING (WC, WASHBASIN) -- ELECTRICAL AND LIGHTING EQUIPMENTS -- PACKING

PRODUCTION TIME: 20 DAYS

PAYMENT TERMS: 50% ADVANCE PAYMENT TO ORDER, REMAINING 50% WHEN THE GOOD IS READY FOR SHIPMENT.

NAME OF BENEFICIARY: MODULE T PREFABRIK DIS TIC. VE SAN LTD STI.
ADDRESS OF BENEFICIARY: CEVIZLI MAH. CEVIZLI D-100 GUNEY YANYOL CD.
KURIS KULE NO:2/77 KARTAL, ISTANBUL -TURKEY
BANK BENEFICIARY: T. GARANTI BANKASI A.S
SWIFT CODE: TGBATRISXXX
ACCOUNT NUMBER: 9078361
IBAN CODE: TR80 0006 2000 7030 0009 0783 61
ORIGINE OF THE GOOD: TURKEY
VALIDITY OF THE OFFER: 14.10.2024

MODULE T PREFABRIK
DIS TIC. VE SAN LTD. STI.
Cevizli Mah. Cevizli D-100 GuneY Yanyol Cd.
Kuriş Kule No: 2/78 Kartal-Istanbul
Kartal V.D. 6221729176
Tic. Sicil No: 222056-6
Mersis No: 0622172917600001
Tel: 0216 337 05 40

MODULE T PREFABRIK DIS TIC VE SAN LTD STI

Address: Kuris Kule D-100 GuneY Yanyol No: 2 / 77-78 , Kartal/Istanbul - TURKEY
Tel: +90 216 441 01 77 Email: info@module-t.com Web: www.module-t.com

P01

MODULAR PREFABRICATED CONTAINER – 2,40X11,70M HT2,60 - (28,08M2)

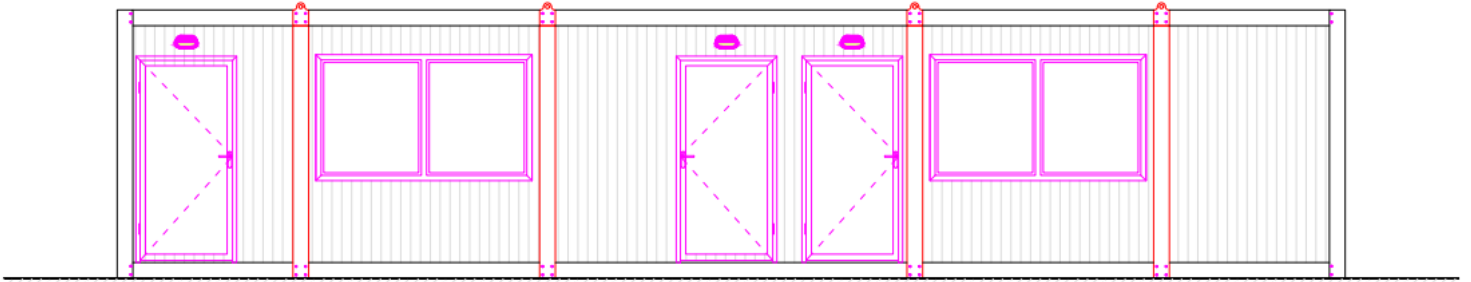
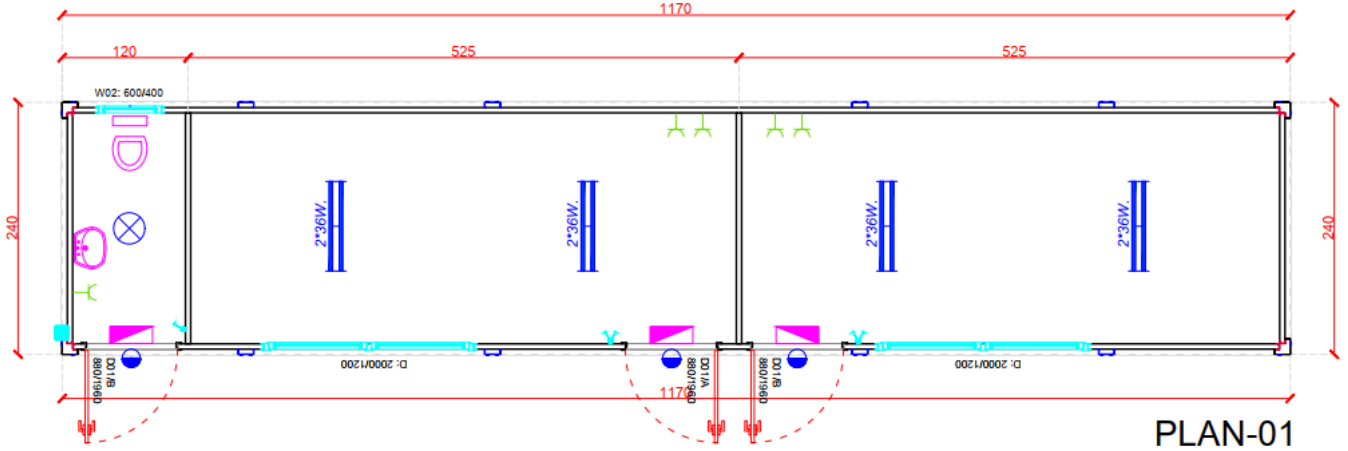

MODULE T PREFABRIK DIS TIC VE SAN LTD STI

Address: Kuris Kule D-100 Guney Yanyol No: 2 / 77-78 , Kartal/Istanbul - TURKEY

Tel: +90 216 441 01 77 Email: info@module-t.com Web: www.module-t.com



MODULE T PREFABRIK DIS TIC VE SAN LTD STI

Address: Kuris Kule D-100 Guney Yanyol No: 2 / 77-78 , Kartal/Istanbul - TURKEY

Tel: +90 216 441 01 77 Email: info@module-t.com Web: www.module-t.com



MODULE T PREFABRIK DIS TIC VE SAN LTD STI

Address: Kuris Kule D-100 Guney Yanyol No: 2 / 77-78 , Kartal/Istanbul - TURKEY

Tel: +90 216 441 01 77 Email: info@module-t.com Web: www.module-t.com



MODULE T PREFABRIK DIS TIC VE SAN LTD STI

Address: Kuris Kule D-100 Guney Yanyol No: 2 / 77-78 , Kartal/Istanbul - TURKEY

Tel: +90 216 441 01 77 Email: info@module-t.com Web: www.module-t.com

TECHNICAL SPECIFICATIONS – STANDARD DEMOUNTED CONTAINER

GENERALITY : MODULAR DEMOUNTED CONTAINER EXT DIMENSIONS 6,00X2,50 XHT2,60M AND INT DIMENSIONS -INT. HEIGHT : 240CM– ONE (1) PIECE- SANDWICH PANEL DEMOUNTED CONTAINER WITH **50 MM POYLURETHANE** INSULATION.- GALVANIZED AND PAINTED STEEL FRAME. STANDARD CONFIGURATION CONTAINS ONE STEEL DOOR AND TWO PVC WINDOWS- ELECTRICAL EQUIPMENTS AND LIGHTING SYSTEM ARE INCLUDED.

QUICK ASSEMBLY – EASY TO CARRY- MOVABLE (FOUR RACK SOCKETS FOR LIFT HOOK)-MOVABLE BY ELEVATOR- SETTING AND USING OF THE DEMOUNTED CONTAINER ACCORDING TO THE CUSTOMER NEEDS (WC, SHOWER, SINK, SEVERAL ROOMS, SUPPLIES OF: OFFICE AND DORMITORIES, SPECIAL STOCKAGE CONTAINER...)

TECHNICAL DATA :

- SNOW LOAD : 60kg/m² - WIND SPEED : 110km/h.(IN CASE OF HIGH SPEED WINDS, THE CONTAINER MUST BE FASTENED(ANCHORING) TO THE CONCRETE BLOCK)
- EXTERNAL WALL HEAT TRANSMISSION COEFFICIENT: K :0,47 Kcal/m²hC
- INTERNAL WALL HEAT TRANSMISSION COEFFICIENT: K :0,45kcal/m²hC
- FLOOR HEAT TRANSMISSION COEFFICIENT : K :3,85Kcal/m²hC
- BASE-PLATE LOAD CAPACITY : 200 kg/m²

EXTERNAL AND INTERNAL WALLS :

- HT EXTERNAL : 2600mm / HT INTERNE NET :2400mm
- **POLYURETHANE INSULATION: 50mm** (OPTION : ROCKWOOL INSULATION)
- INNER AND OUTER SURFACE WITH COIL COATED GALVANIZED METAL SHEET 0,40mm

FLOOR COVERING :

- 3MM PVC ON 18MM FIBER CEMENT BOARD- A1 CLASS- NON COMBUSTIBLE – OPTION: PARQUET OR CERAMIC TILES

CEILING :

- SPECIAL FORM FRAME 120x145x1,5mm- PROFILE C SECTION 80x50x1,5 GALVANIZED
- 50mm THICKNESS MINERAL WOOL SANDWICH PANEL.
- Outer frame in U, c sectioned supporting profile (rain waters will be thrown through the down columns at the 4 corners of the container)

DOORS :

- EXTERNAL DOOR 845/1960mm POLIURETHANE INSULATION 50mm THICKNESS, PAINED GALVANIZED SHEET 0,50mm. PAINTING RAL9002.
- INTERNAL DOOR 840/1960mm MDF-LAM SHEET THICKNESS 42mm – GALVANIZED METAL FRAME 1,2mm THICKNESS.
- DOOR LOCK AND HANDLE : CYLINDRICAL TYPE INOX , BRAND KALE –METALIC COLOURED.

WINDOWS :

- DIMENSION 970/1200mm GALVANIZED METAL SHEET. 1,2mm. PVC WINDOWS – PVC HANDLES- WHITE COLOUR- DOUBLE GLAZING 4+9+4mm

OPTION :

- OPTION: ANTI-INTRUSION GALVANIZED STEEL BARS
- OPTION: PVC OR ALUMINIUM ROLLING SHUTTER

PAINTING :

- CHASSIS/FRAME/ANGLE : - 1 LAYER RAPID PRIMER + 1 LAYER SEMI SYNTHETIC OIL PAINT RAL 9002 GREY (COULOUR CAN BE MODIFIED ACCORDING TO THE CUSTOMER).

ELECTRICAL INSTALLATION:

- 2000 WATT,220V – LIGHTING CABLES 3X1,5mm²NYM – SOCKETS CABLES 3X2,5²NYM
- LIGHTING ARMATURES 2X36W FLUORESCENT – 2PCS / STANDRD CONTAINER
- EXTERIOR LIGHTING- IP65 ROUND – 1 PCS/ STANDRD CONTAINER
- SIEMENS FUSE AND FUSE BOX VIKO

SANITARIES

- SINK : 37X45CM MURALE
- SHOWER: TRAY 92X102CM / ACRYLIC/ SHOWER MIXER
- WC – TOILET TANK 450X375MM
- WASTE WATER PIPE : 50MM ET 100MM
- CLEAN WATER PIPE : ENTREE 25mm – DISTRIBUTION 20mm.
- INCLUDED: TOILET PAPER HOLDER – SOAP HOLDER – MIRRORS- WHITE BEZEL WC

MODULE T PREFABRIK
DIŞ TIC. VE SAN. LTD. ŞTİ.
Cevizli Mah. Cevizli D-100 Güney Yanyol Cd.
Kuriş Kule No: 2/78 Kartal-Istanbul
Kartal v.D. 6221/29176
Tic Sicil No: 222056-5
Mersis No: 0622172917600001
Tel: 0216 337 05 40

MODULE T PREFABRIK DIŞ TIC VE SAN LTD STI

Address: Kuriş Kule D-100 Güney Yanyol No: 2 / 77-78 , Kartal/Istanbul - TURKEY
Tel: +90 216 441 01 77 Email: info@module-t.com Web: www.module-t.com

THEY TRUST US



MODULE T PREFABRIK DIS TIC VE SAN LTD STI

Address: Kuris Kule D-100 Guney Yanyol No: 2 / 77-78 , Kartal/Istanbul - TURKEY
Tel: +90 216 441 01 77 Email: info@module-t.com Web: www.module-t.com