

 MEDITERRANEAN SHIPPING COMPANY S.A. 12-14, chemin Rieu, 1208 GENEVA, Switzerland Website : www.msc.com SCAC Code: MSCU		SEA WAYBILL No. MEDUAS768862 NON-NEGOTIABLE COPY "Port-to-Port" or "Combined Transport" (see Clause 1)	
SHIPPER: SIDDLE THOMAS ON BEHALF OF UNIVERS TRANSIT 5, Sharon St. AirPort City ISRAEL		NO. & SEQUENCE OF ORIGINAL B/L's: 1/1 NO OF RIDER PAGES: 0 CARRIER'S AGENTS ENDORSEMENTS: (Include Agent(s) at POD) FCL/FCL Lloyds / IMO Number = 9967952 Due to danger of confiscation, warranted vessel is not to call at ports and not to enter the territorial waters of any Arab countries belligerent to the state of Israel and/or actively supporting the Arab boycott prior to unloading in Israel unless in distress or subject to force majeure SHIPPED ON BOARD QUANTITIES & CONTENTS UNKNOWN & NOT TALLIED OF CONTROLLED BY CARRIER Carrier has no liability or responsibility whatsoever for thermal loss or damage to the ***CONTINUED IN DESC. OF PACKAGE AND GOODS***	
CONSIGNEE: This B/L is not negotiable unless marked "To Order" or "To Order of..." here. P & F SAFEPAC CO LTD FIELD ROAD MILDENHALL IP28 7AP customs@safepac.co.uk			
NOTIFY PARTIES: (No responsibility shall attach to the Carrier or to his Agent for failure to notify - see Clause 20) P & F SAFEPAC CO LTD FIELD ROAD MILDENHALL IP28 7AP sam@safepac.co.uk			
VESSEL & VOYAGE NO. (see Clauses 8 & 9) ZIM AMBER V. 2E		PORT OF LOADING ASHDOD	
BOOKING REF. (or) SHIPPER'S REF. RKTN2405372		PLACE OF RECEIPT: (Combined Transport ONLY - see Clauses 1 & 5.2) XXXXXXXX	
PORT OF DISCHARGE LONDON GATEWAY		PLACE OF DELIVERY: (Combined Transport ONLY - see Clauses 1 & 5.2) XXXXXXXX	
PARTICULARS FURNISHED BY THE SHIPPER - NOT CHECKED BY CARRIER - CARRIER NOT RESPONSIBLE (see Clause 14)			
Container Numbers, Seal Numbers and Marks FBIU0297833/20DV SEAL1/2005 Tare Wt :2100 Total Tare wgt. 2100		Description of Packages and Goods (Continued on attached Bill of Lading Rider page(s), if applicable) SLAC - 28 PKGS USED USED HOUSEHOLD ***CONTINUED IN CARRIER'S AGENTS ENDORSEMENTS*** goods by reason of natural variations in atmospheric temperatures during the winter period, and / or caused by inadequate packing of the Goods for carriage in dry-van containers, and / or inherent vice of the Goods, in such temperatures. KGS Total Gross wgt. 1241.000 KGS Total Volume. 15.81 CBM	
		Gross Cargo Weight KGS 1241.000	
		Measurement CBM 15.8100	
FREIGHT & CHARGES FREIGHT PREPAID		RECEIVED by the Carrier in apparent good order and condition (unless otherwise stated herein) the total number or quantity of Containers or other packages or units indicated in the box entitled Carrier's Receipt for carriage subject to all the terms and conditions hereof from the Place of Receipt or Port of Loading to the Port of Discharge or Place of Delivery, whichever is applicable. IN ACCEPTING THIS BILL OF LADING THE MERCHANT EXPRESSLY ACCEPTS AND AGREES TO ALL THE TERMS AND CONDITIONS, WHETHER PRINTED, STAMPED OR OTHERWISE INCORPORATED ON THIS SIDE AND ON THE REVERSE SIDE OF THIS BILL OF LADING AND THE TERMS AND CONDITIONS OF THE CARRIER'S APPLICABLE TARIFF AS IF THEY WERE ALL SIGNED BY THE MERCHANT. If this is a negotiable (To Order / of) Bill of Lading, one original Bill of Lading, duly endorsed must be surrendered by the Merchant to the Carrier (together with outstanding Freight and charges) in exchange for the Goods or a Delivery Order. If this is a non-negotiable (straight) Bill of Lading, the Carrier shall deliver the Goods or issue a Delivery Order (after payment of outstanding Freight and charges) against the surrender of one original Bill of Lading or in accordance with the national law at the Port of Discharge or Place of Delivery whichever is applicable. IN WITNESS WHEREOF the Carrier or their Agent has signed the number of Bills of Lading stated at the top, all of this tenor and date, and wherever one original Bill of Lading has been surrendered all other Bills of Lading shall be void.	
DECLARED VALUE (only applicable if Ad Valorem Charges paid - see Clause 7.3)		CARRIER'S RECEIPT (No. of Cntrs or Pkgs rcvd by Carrier - see Clause 14.1)	
PLACE AND DATE OF ISSUE ASHDOD 18-FEB-2024		SHIPPED ON BOARD DATE 23-FEB-2024	
		SIGNED on behalf of the Carrier MSC Mediterranean Shipping Company S.A. MSC (ISRAEL) LTD ASHDOD	



PACKING INVENTORY

Shipper Name: SIDDLE THOMAS JAMES
 Packing Job Date: 27 Jan 2024
 Origin Address: Israel
 Destination Address: United Kingdom



Packed Items

Package#	Item	Comment	Wrapping	Room
1	Corner Sofa		Wrapped	-----
2	Corner Sofa		Wrapped	-----
3	Corner Sofa		Wrapped	-----
4	Corner Sofa		Wrapped	-----
5	TV		Wrapped	-----
6	baby bed		Wrapped	-----
7	baby bed		Wrapped	-----
8	Picture		Flat Box	-----
9	Kitchenware		Book/Small Box	-----
10	Kitchenware		Book/Small Box	-----
11	Kitchenware		Book/Small Box	-----
12	Kitchenware		Book/Small Box	-----
13	Kitchenware		Book/Small Box	-----
14	Clothes		Medium Box	-----
15	Clothes		Medium Box	-----
16	Clothes		Medium Box	-----
17	Clothes		Medium Box	-----
18	Clothes		Medium Box	-----
19	Decorations		Wrapped	-----
20	Decorations		Wrapped	-----
21	Toys		Large Box	-----
22	Toys		Large Box	-----
23	Toys		Large Box	-----
24	Toys		Large Box	-----
25	Chair, Arm		Wrapped	-----
26	Chair, Arm		Wrapped	-----
27	End Table		Wrapped	-----
28	End Table		Wrapped	-----

Total Number of Packages: 28

Shipper Signature on packing

Shipper: SIDDLE THOMAS JAMES

01 Feb 2024

Foreman Signature on packing

Foreman: Gil Wanderman || AUT

A. Univers Transit Ltd.

Shipper Signature on delivery

Name: _____

Date: _____

Delivery Driver Signature

Name: _____

Company: _____



**A. UNIVERS
TRANSIT** Ltd.
Cargo Packing & Logistics

Used Boxes Count

Box Type	Quantity
Book/Small Box	5
Flat Box	1
Large Box	4
Medium Box	5
Wrapped	13

Shipper Signature on packing

Shipper: SIDDLE THOMAS JAMES

01 Feb 2024

Foreman Signature on packing

Foreman: Gil Wanderman || AUT

A. Univers Transit Ltd.

Shipper Signature on delivery

Name: _____

Date: _____

Delivery Driver Signature

Name: _____

Company: _____



405791
2 1.84 1
1 Pallet

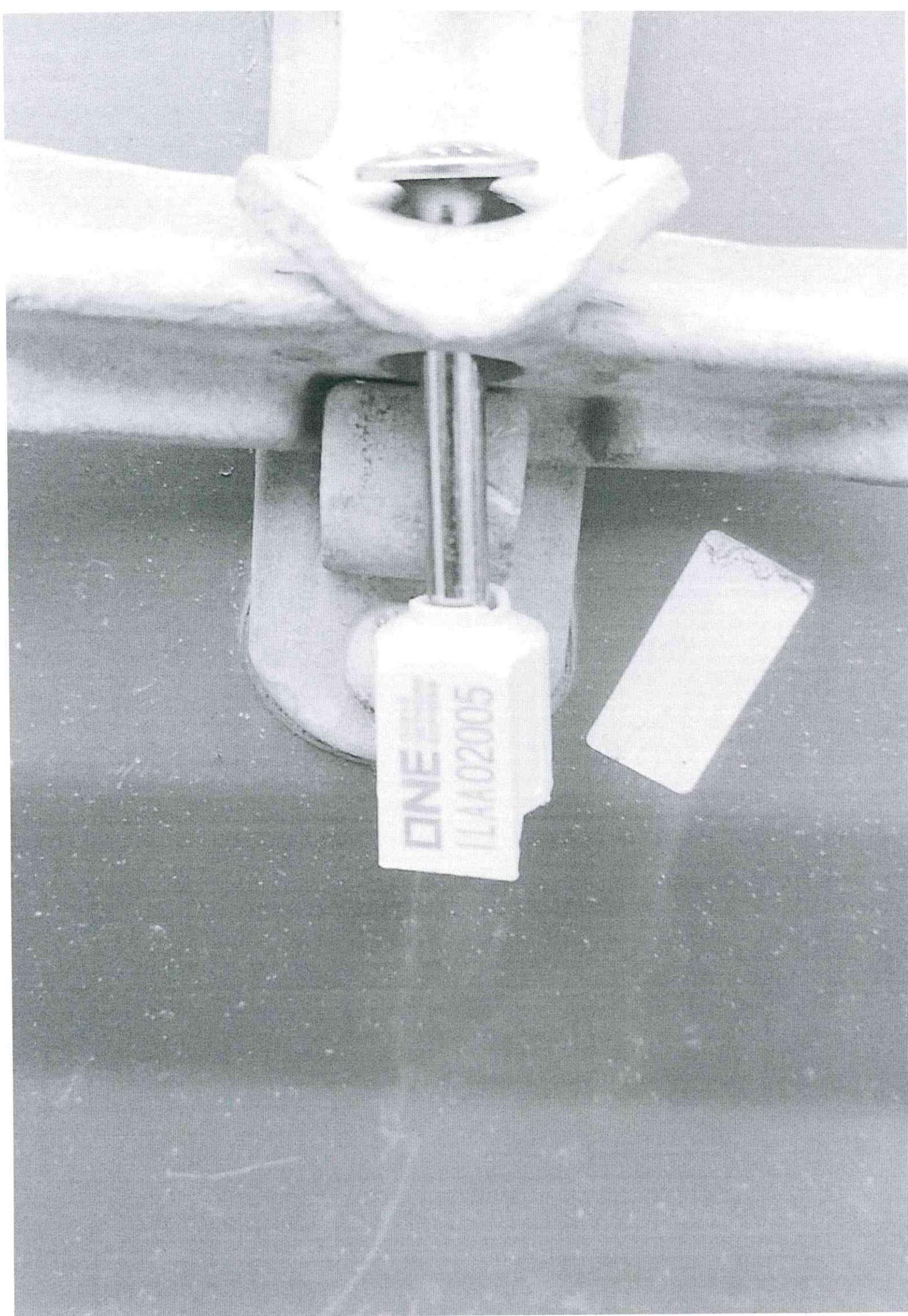

ONE
11A02005

TDTU

029785

5



22G1

MAX. GROSS

30,480 KG
67,200 LBS

TARE

2,100 KG
4,630 LBS

MAX. CARGO

28,380 KG
62,570 LBS

CU. CAP.

33.2 CU.M.
1,170 CUFT.

ATTENTION:
THIS CONTAINER
MUST BE
CLOSED
PROPERLY

CONTAINER

CFIC

4/12/15
5/17/15

SIDDLE THOMAS JAMES

405791

2 LIFT

1 Pallet