

## Shipper:

IDAN KOGAN  
REUT 24  
HOD HASHARON ISRAEL  
TEL NUMBER 052-5733331  
IDANKOGAN@GMAIL.COM  
KOGAN.IDAN@ZIM.COM

Carrier's Reference:  
71063376SWB-No.:  
HLCUTLV230606878Page:  
2 / 3

Export References:

## Consignee:

IDAN KOGAN C/O  
IAL NIGERIA LIMITED  
16 BURMA ROAD  
APAPA - LAGOS STATE NIGERIA  
TEL: +2348039753312  
CUSTOMER-LIAISON@IALNIGERIA.COM

Forwarding Agent:

## Notify Address (Carrier not responsible for failure to notify):

IAL NIGERIA LIMITED  
16 BURMA ROAD  
APAPA - LAGOS STATE NIGERIA  
CONTACT: ANTHONIA ASANA  
TEL: +2348136332444

Consignee's Reference:

Place of Receipt:

## Vessel(s):

ANTWERPEN EXPRESS

## Voyage-No.:

044E

Place of Delivery:

## Port of Loading:

ASHDOD

## Port of Discharge:

APAPA

| Container Nos., Seal Nos.; Marks and Nos. | Number and Kind of Packages, Description of Goods   | Gross Weight:          | Measurement:  |
|---|---|------------------------|---------------|
| UACU 8488368<br>SEAL:<br>1544344          | 1 CONT. 40'X8'6" GENERAL PURPOSE CONT.<br>186 PACKAGES OF<br>USED HOUSEHOLD GOODS AND<br>PERSONAL EFFECTS | SLAC*<br>3800.0<br>KGM | 38.000<br>MTQ |

\*SLAC = Shipper's Load, Stow, Weight and Count

SHIPPED ON BOARD, DATE : 26/JUN/2023  
PORT OF LOADING: ASHDOD  
VESSEL NAME: ANTWERPEN EXPRESS VOYAGE: 044E

FREIGHT PREPAID

EXPRESS BILL OF LADING..

Street turn is only permitted when Letter of Indemnity issued in favor of Hapag-Lloyd AG on both Consignee's and Shipper's letter head subject to official email confirmation from Hapag-Lloyd Nigeria.

Shipper's declared Value [see clause 7(2) and 7(3)]

| Total No. of Containers received by the Carrier: |      | 1                     |             | Packages received by the Carrier: |        | Above Particulars as declared by Shipper. Without responsibility or warranty as to correctness by Carrier [see clause 11]   |  |
|--|------|-----------------------|-------------|-----------------------------------|--------|---|--|
| Movement:  |      | FCL/FCL               |             | Currency:                         |        | RECEIVED by the Carrier from the Shipper in apparent good order and condition (unless otherwise noted herein) the total number or quantity of Containers/ Packages or units indicated in the box opposite entitled "Total No. of Containers/ Packages received by the Carrier" for Carriage subject to all the terms and conditions hereof (INCLUDING THE TERMS AND CONDITIONS ON THE REVERSE HEREOF AND THE TERMS AND CONDITIONS OF THE CARRIER'S APPLICABLE TARIFF) from the Place of Receipt or the Port of Loading, whichever is applicable, to the Port of Discharge or the Place of Delivery, whichever is applicable. In accepting this Sea Waybill the Merchant expressly accepts and agrees to all its terms and conditions whether printed, stamped or written, or otherwise incorporated, notwithstanding the non-signing of this Sea Waybill by the Merchant. |  |
| Charge   | Rate | Basis                 | aWt/Vol/Val | P/C                               | Amount |   |  |
| Total Freight Prepaid                            |      | Total Freight Collect |             | Total Freight                     |        | Place and date of issue:<br>TEL AVIV 26/JUN/2023  |  |
|  |      |                       |             |                                   |        | Freight payable at:<br>PREPAID  |  |
|  |      |                       |             |                                   |        | FOR ABOVE NAMED CARRIER<br>CARGO MARINE LTD. (AS AGENT)   |  |

| Cont/Seals/Marks      | Packages/Description of Goods | Weight  | Measure |
|-----------------------|-------------------------------|---------|---------|
| CHARGE                | RATE BASIS W/M/V CURR         | PREPAID | COLLECT |
| EQPT TRANSFER ORIG    |                               | X       |         |
| THC ORIGIN            |                               | X       |         |
| CONGEST. SURCH. ORIG  |                               | X       |         |
| SEAFREIGHT            |                               | X       |         |
| MARINEFUEL RECOVER    |                               | X       |         |
| WAR RISK SURCHARGE    |                               | X       |         |
| DOCUMENT FEE          |                               | X       |         |
| PT. TAX/ADM. CHG. DES |                               |         | X       |
| PORT CHARGE DEST.     |                               |         | X       |
| CLEANING CHARG. DES   |                               |         | X       |
| TAX                   |                               |         | X       |
| ADMIN FEE DEST        |                               |         | X       |



Date: 26.06.2023

The Area Comptroller,  
Nigeria Customs Service,  
Apapa Command,  
Lagos.

Dear Sir/ Ma,

**LETTER OF INTRODUCTION – Mr. Kogan Idan**

This letter serves to confirm that Mr. Kogan Idan is employed in a full-time capacity by Lagos And Niger Shipping Agencies Ltd. (Lansal) as a CFO West Africa Region in our Office in Nigeria.

We solicit your kind assistance to grant IAL Nigeria Limited the release of his household goods & personal effects shipped from Israel upon arrival in Nigeria.

We trust that the above is in order and that they would be accorded the necessary support.

Thank you.

Yours faithfully,

Limor Koren  
Global Mobility & Projects Coordinator  
ZIM Integrated Shipping Services Ltd.

---

ZIM Integrated Shipping Services Ltd.



Date: 26.06.2023

The Area Comptroller,  
Nigeria Customs Service,  
Apapa Command,  
Lagos.

Dear Sir/ Ma,

**LETTER OF INTRODUCTION – Mr. Kogan Idan**

This letter serves to confirm that Mr. Kogan Idan is employed in a full-time capacity by Lagos And Nige Shipping Agencies Ltd. (Lansal) as a CFO West Africa Region in our Office in Nigeria.

We solicit your kind assistance to grant IAL Nigeria Limited the release of his household goods & personal effects shipped from Israel upon arrival in Nigeria.

We trust that the above is in order and that they would be accorded the necessary support.

Thank you.

Yours faithfully,

Limor Koren  
Global Mobility & Projects Coordinator  
ZIM Integrated Shipping Services Ltd.



---

ZIM Integrated Shipping Services Ltd.



ENTRY VISA E 3850385

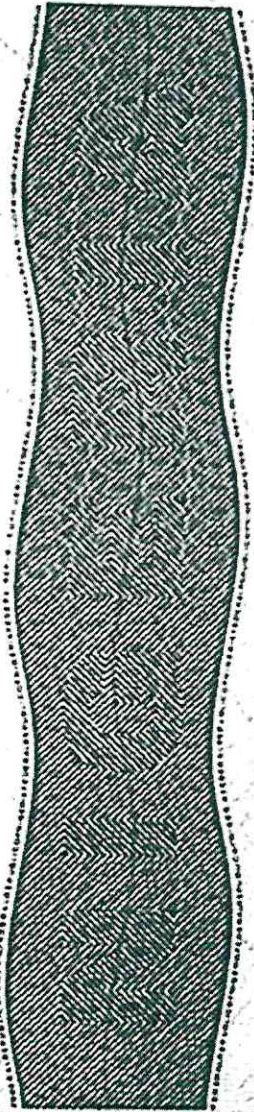
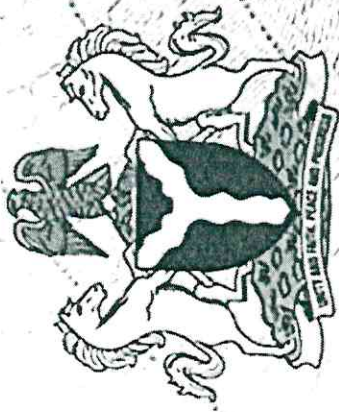
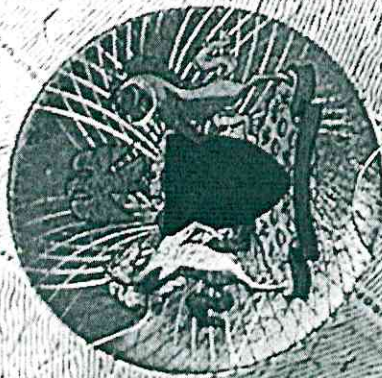

FEDERAL REPUBLIC OF NIGERIA · RÉPUBLIQUE FÉDÉRALE DU NIGÉRIA  
SEEN AT THE EMBASSY / HIGH COMMISSION OF NIGERIA · VU À L'AMBASSADE / HAUTE COMMISSION DU NIGÉRIA

Place **TEL-AWIL** Country **ISRAEL**

Name of Bearer **KOOLAY IDAN**  
Nom du Titulaire

Passport No. **31626615**  
N° du passeport

Authority **RAA**  
Autorité

| Type | Diplomatic<br>Diplomatique | Transit<br>Transit | Tourist<br>Touristique | Business<br>d'affaires | TWP | STR |
|------|----------------------------|--------------------|------------------------|------------------------|-----|-----|
| X    |                            |                    |                        |                        |     | X   |

Valid for presentation at a Nigerian port within **Three** months of date of issue if passport remains valid

Valable pour présentation à un port nigérien jusqu'au **trois** mois de la date d'émission si le passeport est toujours valable

Visa Fees  
Droits de visa

**\$297**

No of Journeys **1**  
N° de voyages  
Single  
Seul

Multiple  
Plusieurs

(Signed) **[Signature]**  
(Signé)  
Date **16/06/2023**



# PACKING INVENTORY

Shipper Name: kogan  
 Packing Job Date: 20 Jun 2023  
 Origin Address:  
 Destination Address:



## Packed Items

| Package# | Item        | Comment | Wrapping       | Room  |
|----------|-------------|---------|----------------|-------|
| 1        | screws      |         | Wrapped        | _____ |
| 2        | office      |         | Wrapped        | _____ |
| 3        | office      |         | Wrapped        | _____ |
| 4        | office      |         | Wrapped        | _____ |
| 5        | office      |         | Wrapped        | _____ |
| 6        | Toys        |         | Large Box      | _____ |
| 7        | Toys        |         | Large Box      | _____ |
| 8        | Toys        |         | Large Box      | _____ |
| 9        | Toys        |         | Large Box      | _____ |
| 10       | Toys        |         | Large Box      | _____ |
| 11       | Toys        |         | Large Box      | _____ |
| 12       | Toys        |         | Large Box      | _____ |
| 13       | Toys        |         | Large Box      | _____ |
| 14       | Toys        |         | Large Box      | _____ |
| 15       | Toys        |         | Large Box      | _____ |
| 16       | Books       |         | Book/Small Box | _____ |
| 17       | Books       |         | Book/Small Box | _____ |
| 18       | Decorations |         | Wrapped        | _____ |
| 19       | Bags        |         | Medium Box     | _____ |
| 20       | Linen       |         | Medium Box     | _____ |
| 21       | Linen       |         | Medium Box     | _____ |
| 22       | picnic      |         | Medium Box     | _____ |
| 23       | Clothes     |         | Wrapped        | _____ |
| 24       | Clothes     |         | Medium Box     | _____ |
| 25       | Clothes     |         | Medium Box     | _____ |
| 26       | Clothes     |         | Medium Box     | _____ |
| 27       | Clothes     |         | Medium Box     | _____ |
| 28       | Clothes     |         | Medium Box     | _____ |
| 29       | Clothes     |         | Medium Box     | _____ |
| 30       | Clothes     |         | Medium Box     | _____ |
| 31       | Clothes     |         | Medium Box     | _____ |
| 32       | Clothes     |         | Medium Box     | _____ |
| 33       | Clothes     |         | Medium Box     | _____ |

Shipper Signature on packing

Foreman Signature on packing

Shipper Signature on delivery

Delivery Driver Signature

|  |  |
|--|--|
|  |  |
|--|--|

Shipper:kogan

Foreman: leonid estrin

Name: \_\_\_\_\_

Name: \_\_\_\_\_

20 Jun 2023

A. Univers Transit Ltd.

Date \_\_\_\_\_

Company: \_\_\_\_\_

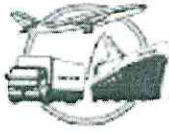

# A. UNIVERS TRANSIT LTD.

Because we care

|    |                 |              |                |       |
|----|-----------------|--------------|----------------|-------|
| 34 | Ironing Board   |              | Wrapped        | _____ |
| 35 | Bookcase        |              | Wrapped        | _____ |
| 36 | shelf           |              | Wrapped        | _____ |
| 37 | Baby Table      |              | Wrapped        | _____ |
| 38 | Dresser         |              | Wrapped        | _____ |
| 39 | Mattress        |              | Wrapped        | _____ |
| 40 | Pillows         |              | Large Box      | _____ |
| 41 | Linen           |              | Medium Box     | _____ |
| 42 | Toys            |              | Large Box      | _____ |
| 43 | Shoes           |              | Medium Box     | _____ |
| 44 | Xbox/DVD Player | Xbox 0617    | Wrapped        | _____ |
| 45 | Iron            | samsung s280 | Wrapped        | _____ |
| 46 | Bench           |              | Wrapped        | _____ |
| 47 | Bathroom items  |              | Medium Box     | _____ |
| 48 | Pillows         |              | Large Box      | _____ |
| 49 | Pillows         |              | Large Box      | _____ |
| 50 | Tent            |              | Wrapped        | _____ |
| 51 | Decorations     |              | Wrapped        | _____ |
| 52 | Mattress        |              | Wrapped        | _____ |
| 53 | Bed parts       |              | Wrapped        | _____ |
| 54 | Bed parts       |              | Wrapped        | _____ |
| 55 | Bed parts       |              | Wrapped        | _____ |
| 56 | Bed parts       |              | Wrapped        | _____ |
| 57 | Bed parts       |              | Wrapped        | _____ |
| 58 | Bed parts       |              | Wrapped        | _____ |
| 59 | Bed parts       |              | Wrapped        | _____ |
| 60 | Bed parts       |              | Wrapped        | _____ |
| 61 | Bed parts       |              | Wrapped        | _____ |
| 62 | Office Chair    |              | Wrapped        | _____ |
| 63 | Books           |              | Book/Small Box | _____ |
| 64 | Decorations     |              | Wrapped        | _____ |
| 65 | table parts     |              | Wrapped        | _____ |
| 66 | table parts     |              | Wrapped        | _____ |
| 67 | table parts     |              | Wrapped        | _____ |
| 68 | TV              | LG K940      | Wrapped        | _____ |
| 69 | Puff            |              | Wrapped        | _____ |
| 70 | Bookcase        |              | Wrapped        | _____ |
| 71 | Books           |              | Book/Small Box | _____ |
| 72 | Bags            |              | Medium Box     | _____ |
| 73 | Puff            |              | Wrapped        | _____ |
| 74 | Toys            |              | Large Box      | _____ |
| 75 | Toys            |              | Large Box      | _____ |
| 76 | Toys            |              | Large Box      | _____ |
| 77 | TV Stand        |              | Wrapped        | _____ |
| 78 | metal shelf     |              | Wrapped        | _____ |
| 79 | carpet          |              | Wrapped        | _____ |
| 80 | carpet          |              | Wrapped        | _____ |
| 81 | carpet          |              | Wrapped        | _____ |
| 82 | Toys            |              | Large Box      | _____ |
| 83 | Toys            |              | Large Box      | _____ |

Shipper Signature on packing

Foreman Signature on packing

Shipper Signature on delivery

Delivery Driver Signature

\_\_\_\_\_  
 \_\_\_\_\_

Shipper: kogan

Foreman: leonid estrin

Name: \_\_\_\_\_

Name: \_\_\_\_\_

20 Jun 2023

A. Univers Transit Ltd.

Date \_\_\_\_\_

Company: \_\_\_\_\_





# A. UNIVERS TRANSIT LTD.

ΒΕΛΟΝΙΣΤΙΚΗ ΚΑΙ ΟΔΟΤΕΛΕΙΑ

|     |                |            |            |       |
|-----|----------------|------------|------------|-------|
| 84  | Toys           |            | Large Box  | _____ |
| 85  | Linen          |            | Medium Box | _____ |
| 86  | Linen          |            | Medium Box | _____ |
| 87  | Linen          |            | Medium Box | _____ |
| 88  | Printer        | xerox 5928 | Medium Box | _____ |
| 89  | office         |            | Wrapped    | _____ |
| 90  | office         |            | Wrapped    | _____ |
| 91  | Decorations    |            | Wrapped    | _____ |
| 92  | Decorations    |            | Wrapped    | _____ |
| 93  | Decorations    |            | Wrapped    | _____ |
| 94  | Decorations    |            | Wrapped    | _____ |
| 95  | tools          |            | Wrapped    | _____ |
| 96  | lamp           |            | Wrapped    | _____ |
| 97  | Kitchen        |            | Wrapped    | _____ |
| 98  | Kitchen        |            | Wrapped    | _____ |
| 99  | Kitchen        |            | Wrapped    | _____ |
| 100 | Kitchen        |            | Wrapped    | _____ |
| 101 | Bicycle        |            | Wrapped    | _____ |
| 102 | Kitchen        |            | Wrapped    | _____ |
| 103 | Clothes        |            | Wrapped    | _____ |
| 104 | Clothes        |            | Medium Box | _____ |
| 105 | Chair          |            | Medium Box | _____ |
| 106 | Decorations    |            | Wrapped    | _____ |
| 107 | Table          |            | Wrapped    | _____ |
| 108 | Table          |            | Wrapped    | _____ |
| 109 | Decorations    |            | Wrapped    | _____ |
| 110 | shelves        |            | Wrapped    | _____ |
| 111 | Bathroom items |            | Wrapped    | _____ |
| 112 | Bathroom items |            | Medium Box | _____ |
| 113 | Bathroom items |            | Medium Box | _____ |
| 114 | Bathroom items |            | Medium Box | _____ |
| 115 | Bathroom items |            | Medium Box | _____ |
| 116 | Bathroom items |            | Medium Box | _____ |
| 117 | Shoe Cabinet   |            | Medium Box | _____ |
| 118 | plastic stend  |            | Wrapped    | _____ |
| 119 | BBQ Grill      |            | Wrapped    | _____ |
| 120 | Shoes          |            | Wrapped    | _____ |
| 121 | Shoes          |            | Medium Box | _____ |
| 122 | Coffee Table   |            | Medium Box | _____ |
| 123 | tools          |            | Wrapped    | _____ |
| 124 | lamp           |            | Wrapped    | _____ |
| 125 | Decorations    |            | Wrapped    | _____ |
| 126 | TV             | LG s531    | Wrapped    | _____ |
| 127 | Coffee Table   |            | Wrapped    | _____ |
| 128 | Ironing Board  |            | Wrapped    | _____ |
| 129 | Coffee Table   |            | Wrapped    | _____ |
| 130 | TV Stand       |            | Wrapped    | _____ |
| 131 | sofa           |            | Wrapped    | _____ |
| 132 | Chair          |            | Wrapped    | _____ |
| 133 | Speaker        | polls 8374 | Wrapped    | _____ |

Shipper Signature on packing

Foreman Signature on packing

Shipper Signature on delivery

Delivery Driver Signature

Shipper:kogan

Foreman: leonid estrin

20 Jun 2023

A. Univers Transit Ltd.

Name: \_\_\_\_\_

Name: \_\_\_\_\_

Date \_\_\_\_\_

Company: \_\_\_\_\_



# A. UNIVERS TRANSIT LTD.

Because we care

|     |                |              |  |            |       |
|-----|----------------|--------------|--|------------|-------|
| 134 | Picture        |              |  | Flat Box   | _____ |
| 135 | Mirror         |              |  | Wrapped    | _____ |
| 136 | Bench          |              |  | Wrapped    | _____ |
| 137 | Chest          |              |  | Wrapped    | _____ |
| 138 | Decorations    |              |  | Wrapped    | _____ |
| 139 | Decorations    |              |  | Wrapped    | _____ |
| 140 | Decorations    |              |  | Wrapped    | _____ |
| 141 | Mixer          | kenwood 0254 |  | Wrapped    | _____ |
| 142 | Electric grill | ninja 7347   |  | Wrapped    | _____ |
| 143 | Chair          |              |  | Wrapped    | _____ |
| 144 | Chair          |              |  | Wrapped    | _____ |
| 145 | Chair          |              |  | Wrapped    | _____ |
| 146 | Chair          |              |  | Wrapped    | _____ |
| 147 | Chair          |              |  | Wrapped    | _____ |
| 148 | Chair          |              |  | Wrapped    | _____ |
| 149 | Chair          |              |  | Wrapped    | _____ |
| 150 | Chair          |              |  | Wrapped    | _____ |
| 151 | shelves        |              |  | Wrapped    | _____ |
| 152 | table parts    |              |  | Wrapped    | _____ |
| 153 | table parts    |              |  | Wrapped    | _____ |
| 154 | table parts    |              |  | Wrapped    | _____ |
| 155 | Mattress       |              |  | Wrapped    | _____ |
| 156 | Mattress       |              |  | Wrapped    | _____ |
| 157 | sofa           |              |  | Wrapped    | _____ |
| 158 | Vacuum Cleaner | dyson 464a   |  | Wrapped    | _____ |
| 159 | Toys           |              |  | Large Box  | _____ |
| 160 | Picture        |              |  | Flat Box   | _____ |
| 161 | Bed            |              |  | Wrapped    | _____ |
| 162 | Table          |              |  | Wrapped    | _____ |
| 163 | Kitchen        |              |  | Wrapped    | _____ |
| 164 | Kitchen        |              |  | Wrapped    | _____ |
| 165 | Kitchen        |              |  | Wrapped    | _____ |
| 166 | Kitchen        |              |  | Wrapped    | _____ |
| 167 | Kitchen        |              |  | Wrapped    | _____ |
| 168 | Kitchen        |              |  | Wrapped    | _____ |
| 169 | Kitchen        |              |  | Wrapped    | _____ |
| 170 | Kitchen        |              |  | Wrapped    | _____ |
| 171 | Kitchen        |              |  | Wrapped    | _____ |
| 172 | Kitchen        |              |  | Wrapped    | _____ |
| 173 | Kitchen        |              |  | Wrapped    | _____ |
| 174 | Kitchen        |              |  | Wrapped    | _____ |
| 175 | Kitchen        |              |  | Wrapped    | _____ |
| 176 | Kitchen        |              |  | Wrapped    | _____ |
| 177 | Bicycle        |              |  | Wrapped    | _____ |
| 178 | Bicycle        |              |  | Wrapped    | _____ |
| 179 | Kitchen        |              |  | Wrapped    | _____ |
| 180 | Kitchen        |              |  | Wrapped    | _____ |
| 181 | Kitchen        |              |  | Wrapped    | _____ |
| 182 | Scooter        |              |  | Wrapped    | _____ |
| 183 | Bathroom items |              |  | Medium Box | _____ |

Shipper Signature on packing

Foreman Signature on packing

Shipper Signature on delivery

Delivery Driver Signature

Shipper:kogan

Foreman: leonid estrin

20 Jun 2023

A. Univers Transit Ltd.

Name: \_\_\_\_\_

Name: \_\_\_\_\_

Date \_\_\_\_\_

Company: \_\_\_\_\_

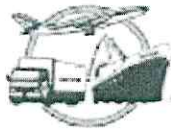

A. UNIVERS TRANSIT LTD.

СЕРВИС АПС ДИТЕЛ

|     |              |  |           |       |
|-----|--------------|--|-----------|-------|
| 184 | Toys         |  |           |       |
| 185 | car seat     |  | Large Box | _____ |
| 186 | Coffee Table |  | Wrapped   | _____ |
|     |              |  | Wrapped   | _____ |

**Total Number of Packages: 186**

**Used Boxes Count**

| Box Type       | Quantity |
|----------------|----------|
| Book/Small Box | 4        |
| Flat Box       | 2        |
| Large Box      | 22       |
| Medium Box     | 32       |
| Wrapped        | 126      |

Shipper Signature on packing

Shipper: kogan

20 Jun 2023

Foreman Signature on packing

Foreman: leonid estrin

A. Univers Transit Ltd.

Shipper Signature on delivery

Name: \_\_\_\_\_

Date \_\_\_\_\_

Delivery Driver Signature

Name: \_\_\_\_\_

Company: \_\_\_\_\_